



**20 Anne Road WOODEND VIC**

4 2 2

Appealing residence comprising 3 bedrooms, walk-in robe to master, study (or 4th bedroom) and separate studio. Cosy lounge and formal dining room. Timber kitchen and adjoining family room. Large laundry, family bathroom and ensuite with spa bath. Polished floor boards, slow combustion heater, gas (natural) central heating, carport and garage. Beautiful colorful gardens, rose clad trellis and stone paved outdoor living area.

**Type** : House  
**Building Size** : 19 sqm  
**Land Size** : 790 sqm  
**View** : <https://www.kennedyandhunt.com.au/sale/vic/greater-bendigo-region/woodend/residential/house/5848434>

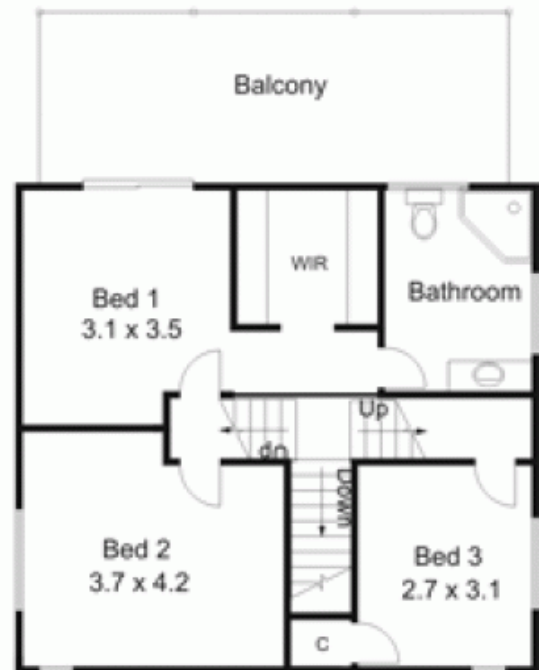
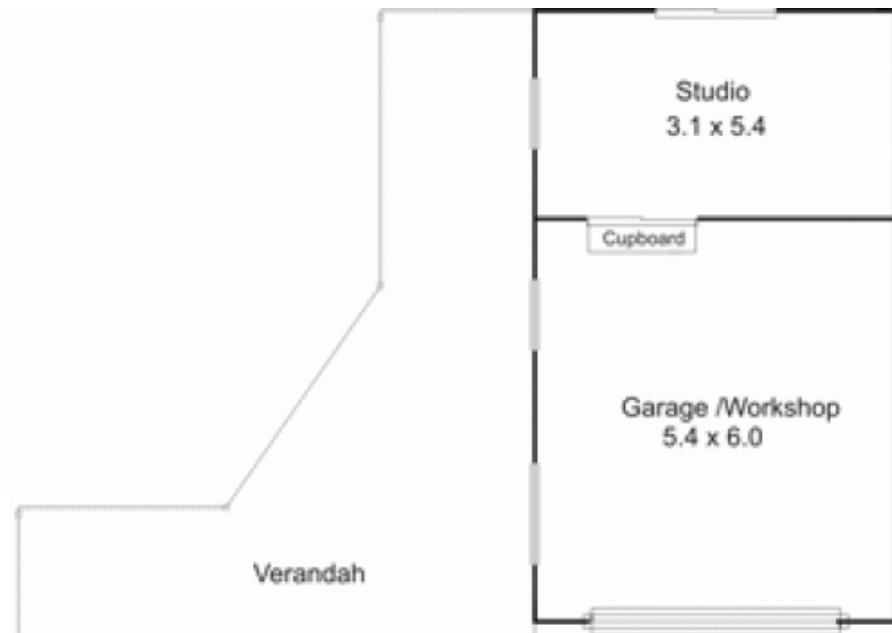

All measurements are approximate only.  
Not drawn to scale.