



1 Vista Close GISBORNE VIC

3 2 2

A great first home, investment property or residence for retirees. Brick veneer home offers three bedrooms and study/dining area, two living rooms, ensuite and main bathroom. Double garage and undercover area. Small established garden. Will appeal to all areas of the market.

Type : House
Building Size : 15 sqm
Land Size : 651 sqm
View : <https://www.kennedyandhunt.com.au/sale/vic/macedon-ranges/gisborne/residential/house/5848533>

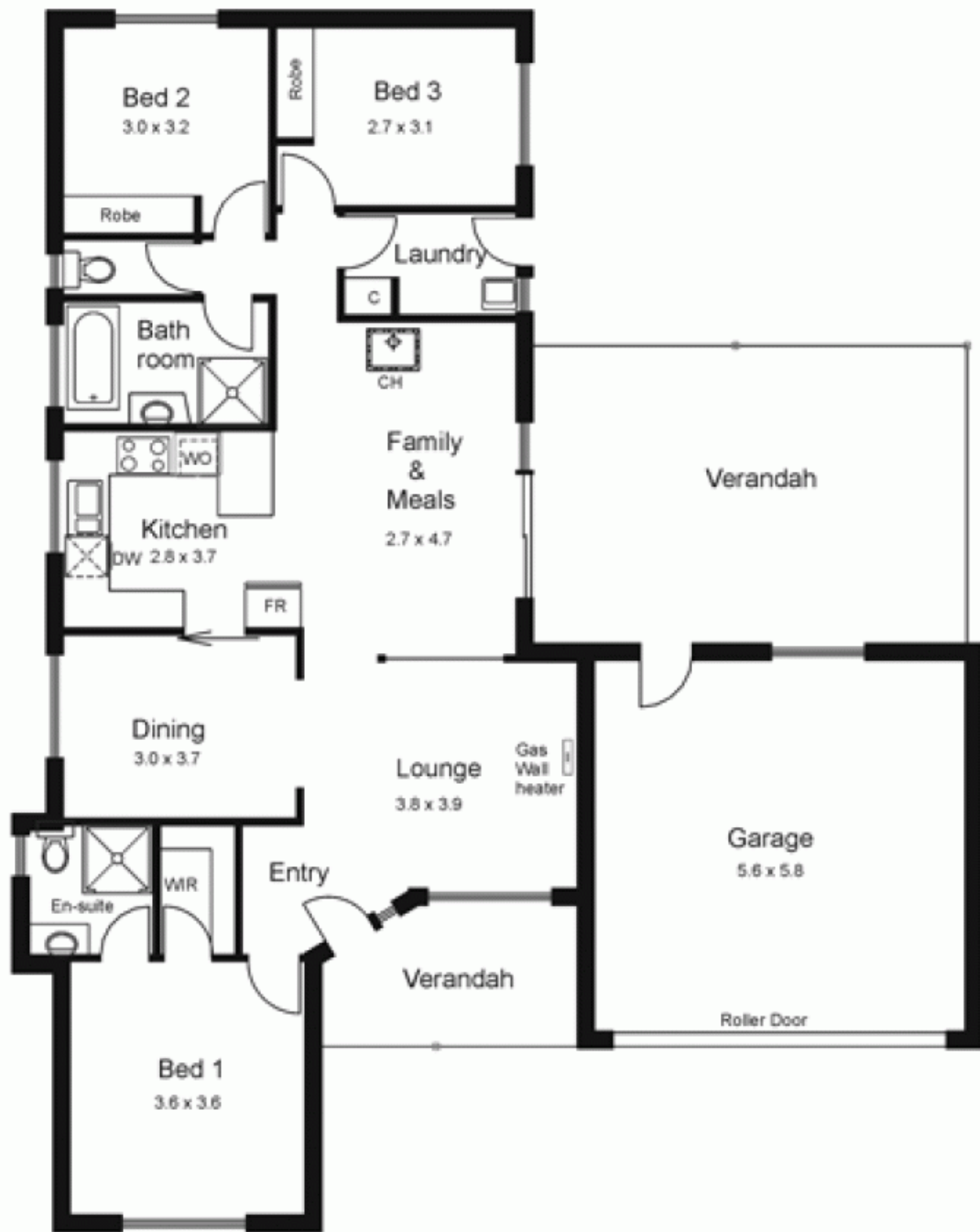

Drawing is for illustration purposes only. All measurements are approximate only. Not drawn to scale.