



27 Melbourne Road GISBORNE VIC

2 1

Soak up the views or fish in your own backyard when you purchase this brick veneer residence of manageable and versatile two bedroom design with two bright living areas. Northern orientation. Suit extensions. Level garden area and 3 paddocks. Town water connected. A unique property to enjoy as is or expand upon.

Type : Acreage/Semi-Rural
Price : \$ 450,000
Building Size : 11 sqm
Land Size : 10000 sqm
View : <https://www.kennedyandhunt.com.au/sale/vic/macedon-ranges/gisborne/residential/acreagesemirural/5848705>

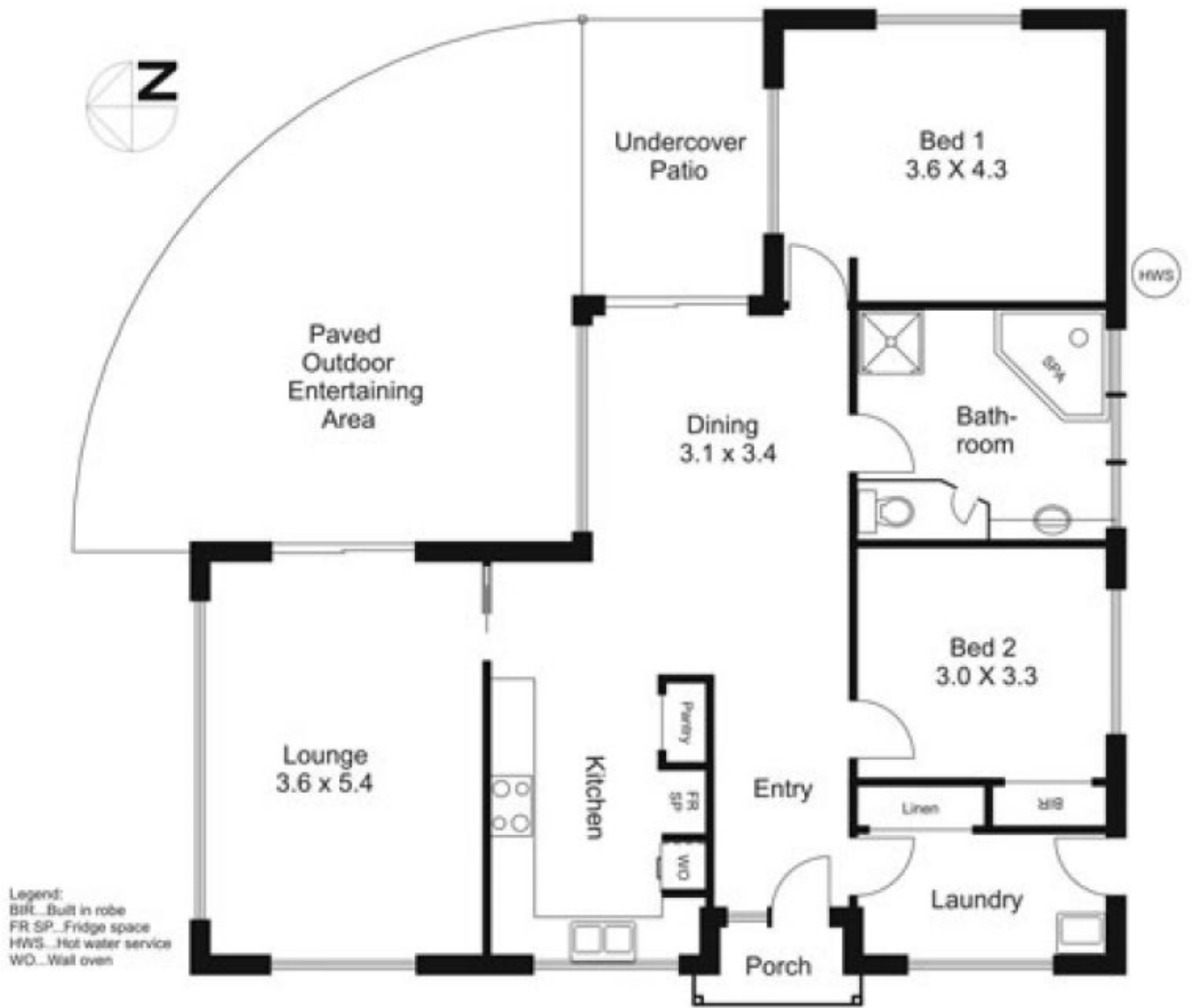

Drawing for illustration purposes only. Not drawn to scale. All measurements are approximate only.