Kennedy & Hunt Real Estate

21 Morand Street Gisborne VIC

4 2 2

THIS PROPERTY IS AVAILABLE FOR PRIVATE INSPECTIONS. PLEASE CONTACT JASON ON 0417 383 235 OR KIRRILY ON 0439 964 991 TO ARRANGE A TIME.

This lovely, light filled home is set in a popular family neighbourhood. The Rosehill Estate offers easy access to all of the Gisborne township amenities, including cafe's, boutique stores, schools, and parklands.

The well proportioned home offers a delightful colour palette, and a private rear yard, ready for you to put your own personal stamp on it.

The bright entrance leads past a good sized study and spacious sun drenched master suite - complete with ensuite & WIR.

Price	: $ 755,000
Building Size	: 160 sqm
Land Size	: 758 sqm
View	: https://www.kennedyandhunt.com.au/sale/vic/macedon-ranges/gisborne/residential/house/5849441

Jason Kennedy
03 5428 2544

Kirrily Evans
0439 964 991

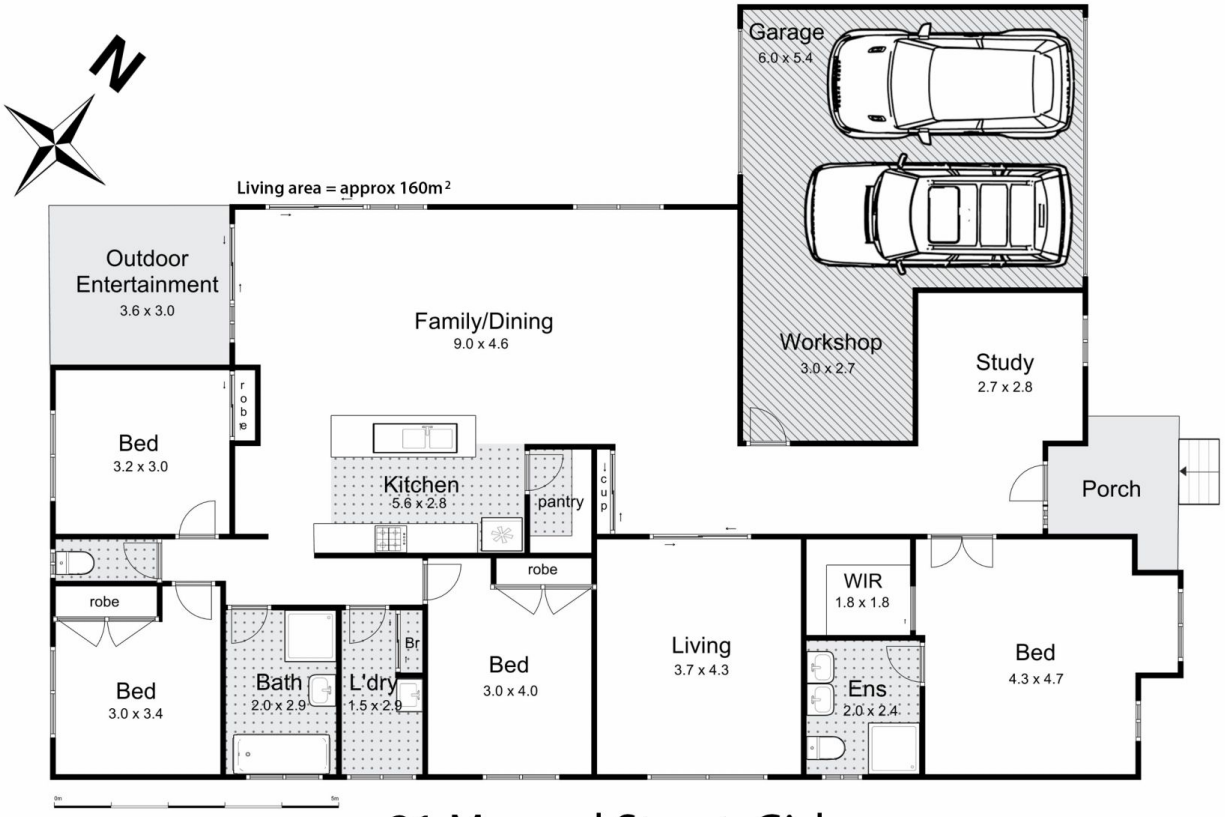

21 Morand Street, Gisborne

Whilst every attempt has been made to ensure the accuracy of the floor plan contained here, measurements of doors, windows, rooms and any other items are approximate and no responsibility is taken for any error, omission, or mis-statement. This plan is for illustrative purposes only and should be used as such by any prospective purchaser. The services, systems and appliances shown have not been tested and no guarantee as to their operability or efficiency can be given.

open2view.com.au