



6 Thomas Place Gisborne VIC

4 2 4

BUYERS MUST PRE REGISTER ON 0417 383 235 TO ATTEND AN INSPECTION.

A home that will impress from the moment you drive into the quiet court of Thomas Place. Situated proudly at the end of the street, this home is pristine throughout.

Presenting 6 Thomas Place Gisborne, offering the 'country living' lifestyle - conveniently located close to all of the family essentials, this home leaves little to be desired.

With four bedrooms (or three bedrooms plus a study/play area), two living areas, a generous outdoor entertaining retreat, integrated double garage plus a shed fit for two additional cars; this home has created space for the entire family.

Price : \$ 1,250,000
Building Size : 178 sqm
Land Size : 2271 sqm
View : <https://www.kennedyandhunt.com.au/sale/vic/macedon-ranges/gisborne/residential/house/6721914>



Jason Kennedy
03 5428 2544



Natalie Barbour
0493 067 546

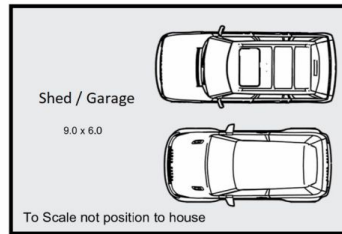

Living area = approx 178m²

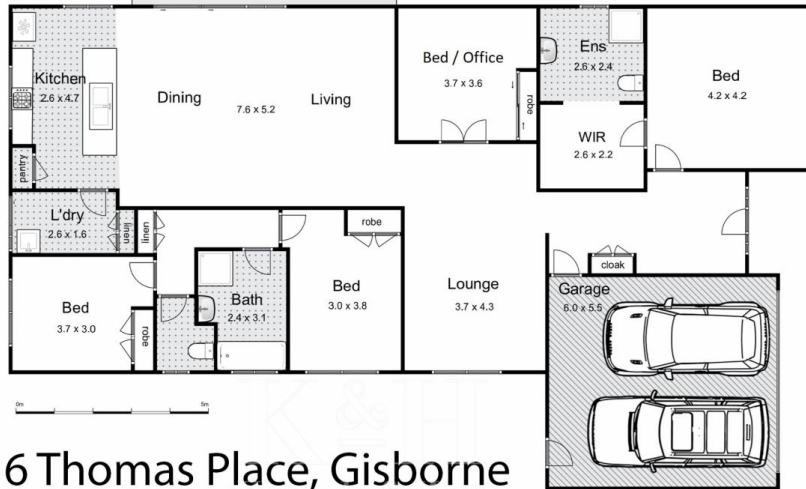

6 Thomas Place, Gisborne

Whilst every attempt has been made to ensure the accuracy of the floor plan contained here, measurements of doors, windows, rooms and any other items are approximate and no responsibility is taken for any error, omission, or mis-statement. This plan is for illustrative purposes only and should be used as such by any prospective purchaser. The services, systems and appliances shown have not been tested and no guarantee as to their operability or efficiency can be given.