



**223 Station Road New Gisborne VIC**

4 🏠 2 🚗 6 🚗

With enormous scope for redevelopment or subdivision (STCA) or even land banking, this lovingly crafted period styled home boasts a huge allotment of over an acre.

Entry to the property is past the post and rail fencing, through the lovely cast iron farm gate, and you are then swept along the circular driveway.

The home is framed by beautifully landscaped gardens, which are certain to surprise and delight on inspection.

Deep wrap around verandahs and the stunning entry invite you through the home, past the study / 5th bedroom and into a light filled open plan family / dining zone, which features SCWH.

[For full version visit the website](https://www.kennedyandhunt.com.au)

**Type** : House  
**Price** : \$ 2,000,000  
**Land Size** : 4632 sqm  
**View** : <https://www.kennedyandhunt.com.au/sale/vic/macedon-ranges/new-gisborne/residential/house/7164898>



**Jason Kennedy**  
03 5428 2544

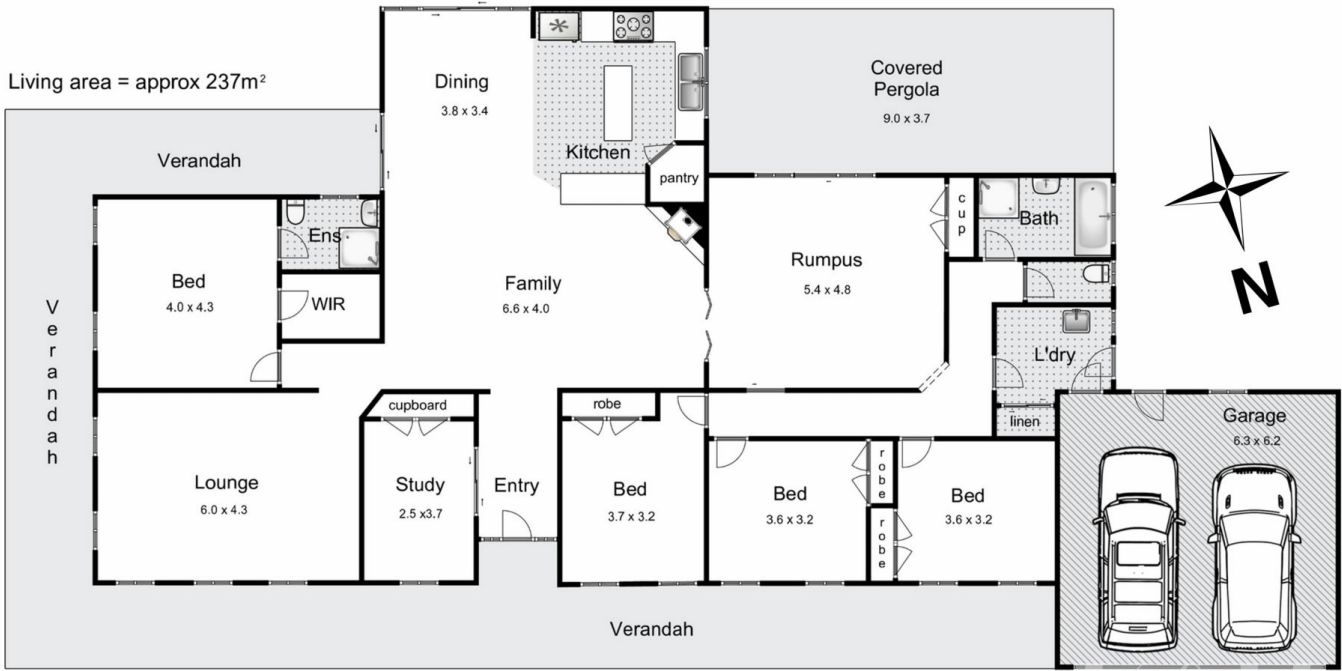

## 223 Station Road, New Gisborne



Whilst every attempt has been made to ensure the accuracy of the floor plan contained here, measurements of doors, windows, rooms and any other items are approximate and no responsibility is taken for any error, omission, or mis-statement. This plan is for illustrative purposes only and should be used as such by any prospective purchaser. The services, systems and appliances shown have not been tested and no guarantee as to their operability or efficiency can be given.